

A FORMA CORRETA DE ENVIAR O EXAME.

Por Sônia Muniz

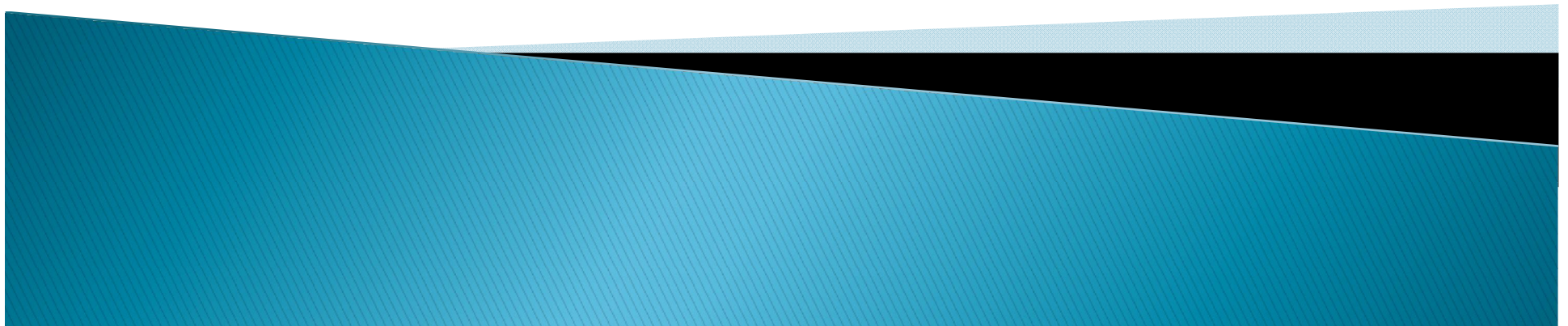

1 – PASSO

- ▶ LIMPAR deixando somente o nome completo do paciente.

The screenshot displays a medical software interface for ECG analysis. At the top, the patient's name 'Maria de Freitas pinheiro' is visible, along with technical parameters: '25 mm/s', 'Filtro 60Hz', 'Muscular', and '1 Reg.'. The main area shows an ECG recording with multiple leads (DII, DIII, aVR, aVL, aVF, DII) and a heart rate of 0 bpm. A dialog box titled 'Exportar Exame' is open, showing a file explorer view of the 'Exames' folder. The 'Nome' field is highlighted with a blue selection bar, and two black arrows point to it and the 'Tipo' field. The 'Nome' field contains the text 'MMMD#ManiadeFreitaspinheiro##110920141100#0#N'. The 'Tipo' field is set to 'Arquivos de Exame Aberto WinCardio'. The dialog box also shows a table of existing files in the folder.

Nome	Data de modificaç...	Tipo	Tarr
MMMD#testando##110920141058#0#N	11/09/2014 11:00	WinCardio WXML	

2 – PASSO

▶ Salvar.

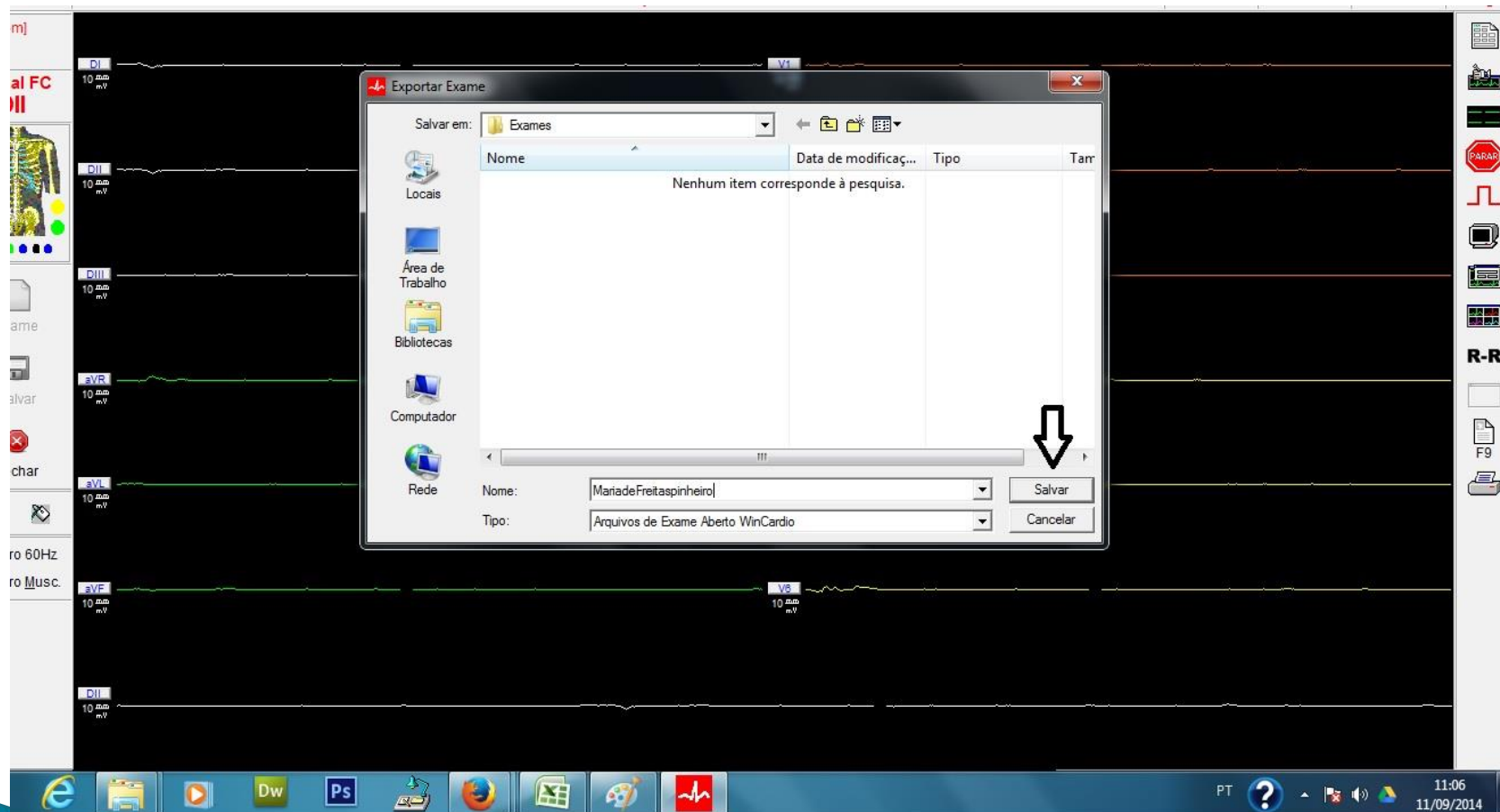

3 – PASSO

▶ OK.

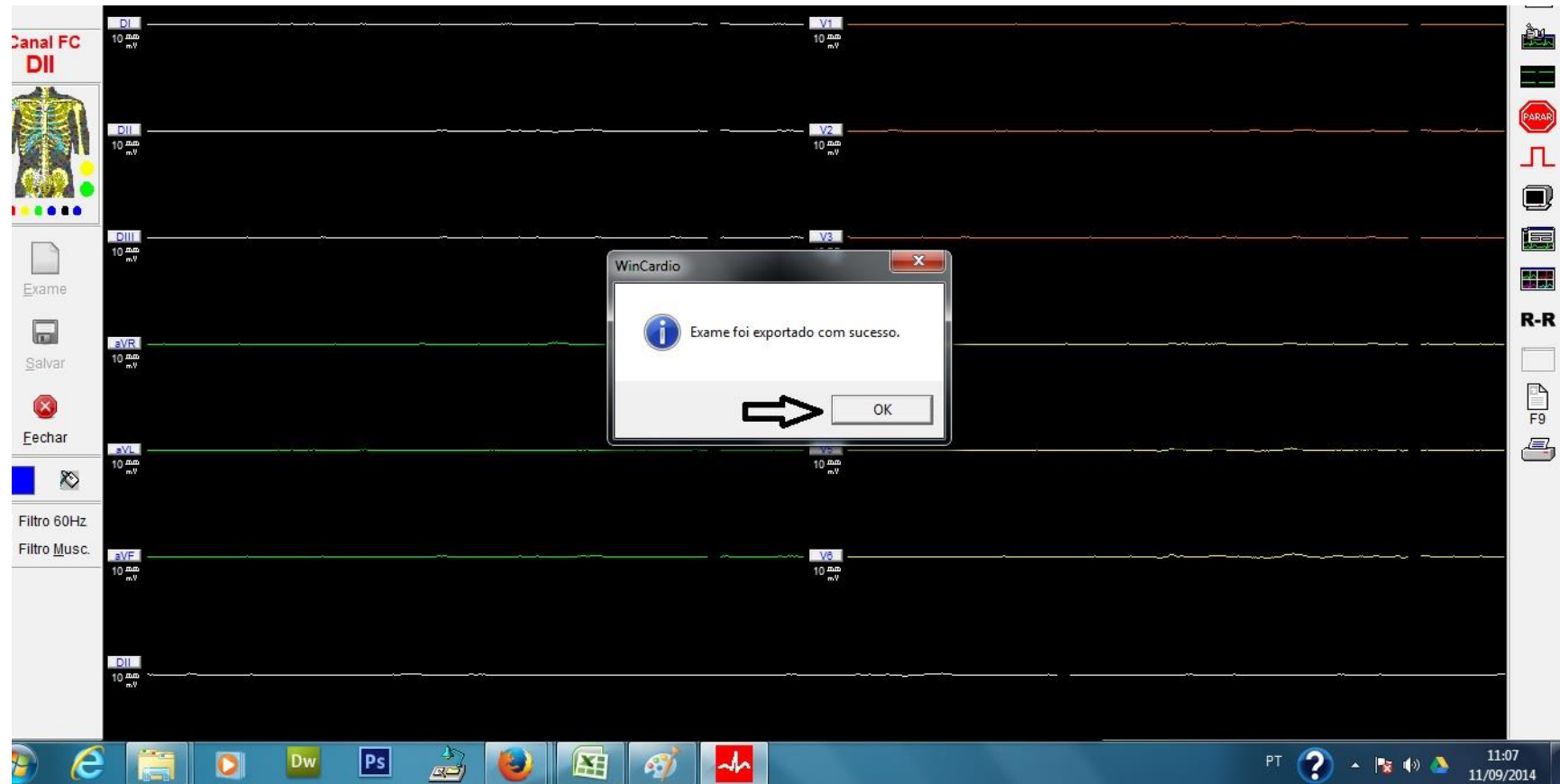

4 – PASSO

- ▶ Agora é só enviar o exame para o sistema do GESTO no site: www.gesto.com.br/hufm
- ▶ Boa sorte!

